



 jubilee
REACH

2021-2022 ANNUAL REPORT



DEAR JUBILEE REACH FAMILY,

What a joy it has been to start moving beyond the days of the COVID-19 pandemic. Although we fully appreciate the ongoing issues and challenges of the days ahead, we are grateful to return to loving and serving our neighbors face to face and are excited to see the smiles behind their masks.

Our 2021-22 fiscal year started with our site coaches providing enrichment activities for students every day during Summer School at the Bellevue School District. For some students, this was the first time they had attended school in person in about 15 months, and the lack of social engagement had taken a toll on their emotional health. This is why we are present – so that students feel connected, celebrated, and have a sense of belonging. The relational presence of site coaches is about making every student feel special.

Jubilee Service Day returned in August after a yearlong break, and thanks to over 1,000 volunteers, we were able to show our love by helping over 300 teachers prepare their classrooms for the upcoming school year at over 20 public schools.

We returned to in-person ESL classes at the Jubilee REACH Center, welcoming our amazing volunteer teaching team back, along with eager and engaged students from about 22 countries.

The need for food and essentials continues to be high for our neighbors experiencing crisis, so we have launched the third phase of Groceries for Families. The support provided through this critical program is transformational, as we see families experiencing generosity and love in ways that affirms and prepares them for brighter days ahead.

Transformation continues to happen at the Jubilee REACH Thrift Store, too. Our prayers for donations of clothing, shoes, and household items were answered and our customer loyalty program grew, meaning we can provide more vouchers to families for clothing and shoes, and furniture and mattresses for families emerging from homelessness.

Jubilee REACH is an extension of you. Thank you for the many ways you partner with us. We are especially grateful for your prayers for Team Jubilee and for the neighbors we are called to love and serve.

Warmest regards,

Randy Eng
Executive Director



OUR MISSION

bring healing,
build community,
and transform lives

WHEN HOPE OVERCOMES



Gaby

Luis and his wife have five children, including a new 3-month-old baby. He was able to work very little while his wife spent her time taking care of him, bringing him to chemotherapy, and caring for their five children. Gaby began regularly bringing her brother food from Jubilee REACH along with diapers for their little one, helping their income go towards life-saving treatment.

Gaby thought of other ways she could care for them, "I received a voucher to shop for clothing at the Jubilee REACH Thrift Store for my brother because he lost weight very quickly [in chemotherapy]." She shared that he just lost his hair as well, "My brother doesn't look the same - It's hard." Gaby carries the heavy burden of seeing her brother face such pain, yet she resiliently cares for her family.

"Thank you for serving the community. You have brought relief to people who, in these times of pandemic, have lost jobs, have become ill, and have lost a loved one. Thank you for always being there for the community," shared Gaby.

Gaby, a wife and mother of four, faced a dim reality in March 2020 when she lost her work for the first six months of the pandemic. Her husband also lost his job, and they began to have problems paying rent and providing food for their children.

Unfortunately, they were not alone - COVID-19 took away jobs from her mother, father, brother, and many others who typically would have stepped in to help her family. Their resources were depleted, and she was looking for some relief.

Just as money and hope began to fade away, Gaby found Jubilee REACH. Each week she accessed free fresh groceries and other essential items for all her family members while building community with others and using the saved funds for other expenses. "They understand our needs and help us a lot," Gaby reflected on Jubilee REACH.

Over the year, some work began to return for Gaby's family, but then the worst news of all came. Gaby's brother, Luis, had cancer in his stomach.

While life finds a new normal in our region, Gaby's family and many others are still in the midst of seasons that are riddled with financial, medical, and emotional challenges. Since well before the pandemic, faithful donors, volunteers, and staff at Jubilee REACH have been caring for these families with not only material resources but with tender social and emotional support and prayers.

Thank you for actively loving our neighbors, listening to their stories, and walking alongside them in the middle of their unfinished stories.



Jubilee REACH
Volunteers

2021 - 2022 FINANCIALS

2021-22 REVENUE

Individuals	\$ 2,429,318	38%
Foundations & Businesses	\$ 1,181,787	19%
Churches	\$ 227,524	4%
Gifts in Kind	\$ 1,563,350	25%
Thrift Store	\$ 856,139	13%
All Other	\$ 80,255	1%
Total Revenue	\$6,338,373	100%

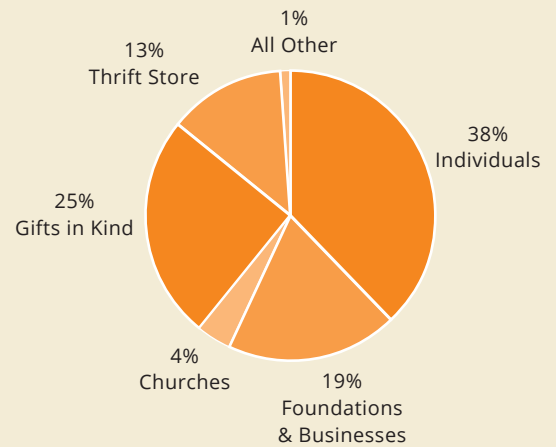

2021-22 EXPENSE

Program Services	\$ 4,313,673	86%
Resource Development	\$ 503,467	10%
Management & General	\$ 218,323	4%
Total Expense	\$ 5,035,463	100%

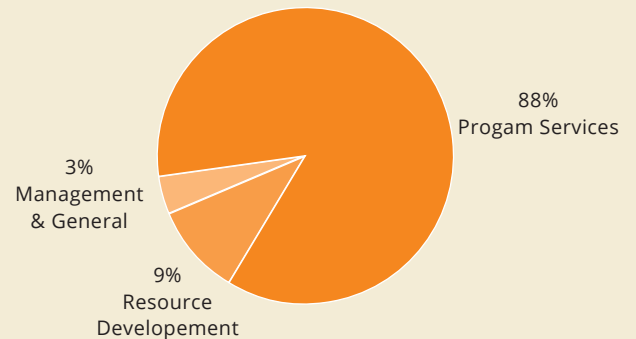

MAKE A GIFT

All donations support our mission to bring healing, build community, and transform lives in Bellevue.

DONATE YOUR TIME

Build relationships that make a lasting difference in lives around Bellevue by volunteering.

